

FOUNDATION LAYOUT

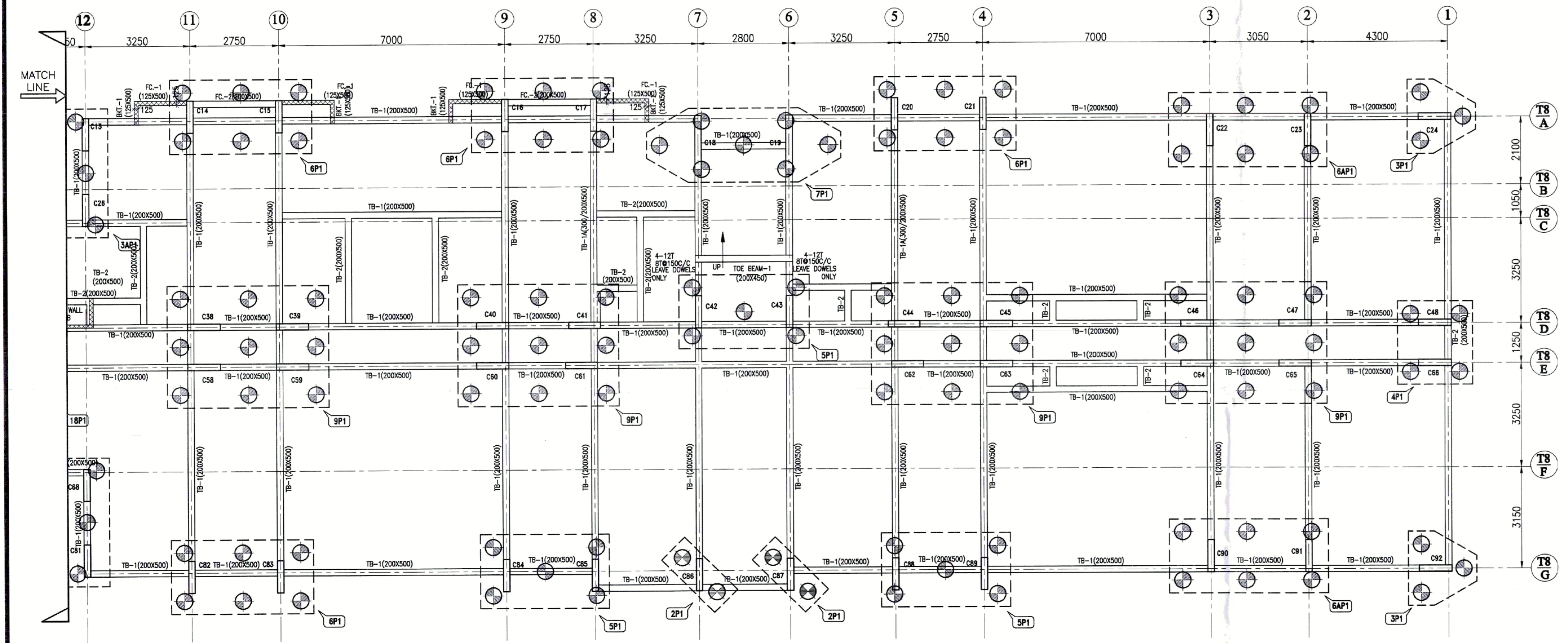

FOUNDATION LAYOUT

SCHEDULE OF CUT OFF LEVEL FROM EGL.

PILE GROUP	LEVEL
2P1	(-1)325
3P1	(-1)325
3AP1	(-1)425
4P1	(-1)425
5P1	(-1)425
6P1	(-1)825
7P1	(-1)825
8P1	(-1)825
9P1	(-1)825
18P1	(-1)2325

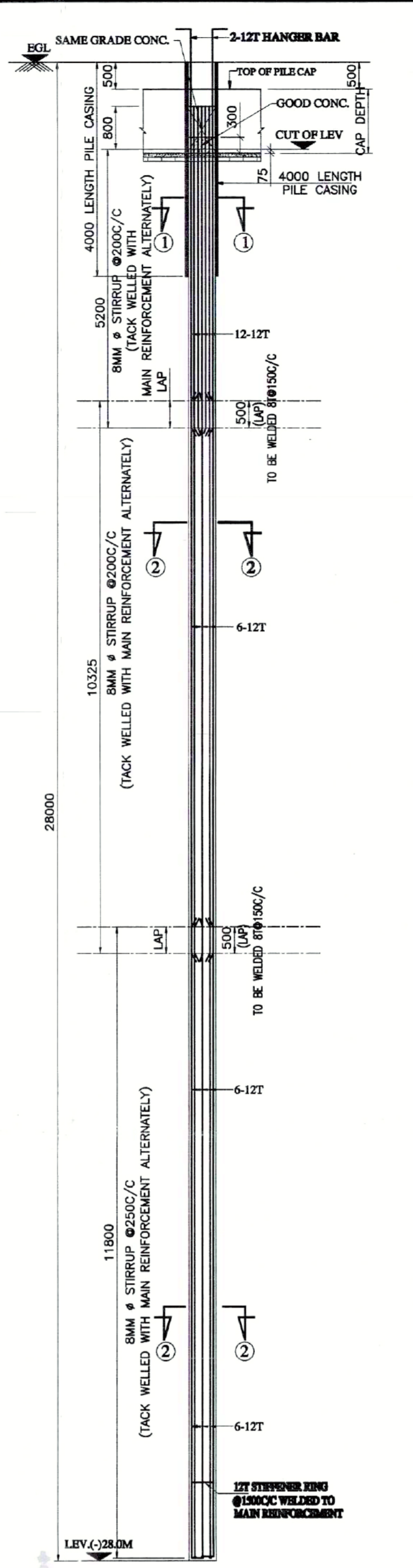

DETAILS OF 500mm VERTICAL CAST IN SITU BORED PILE (P1) (D.M.C.) CAPACITY-100T SLUMP (150-180) CONG. GRADE M25 WITH MIN. CEMENT CONTENT 400 Kg/m³ (BENTONITE)

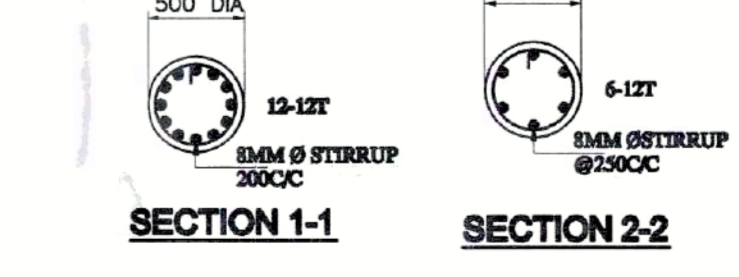

PROJECT (PHASE-I)
ADDITION ALTERATION OF PROPOSED G+12,G+18 AFFORDABLE HOUSING UNDER PRADHAN MANTRI AWAS YOJANA & G+28 STORED BUILDING AT PRE. NO.39/1 SHALIMAR ROAD, MOUZA SHIBPUR SHEET NO.169,170,179,180, J.L. NO. 1, L.R. KHATAN NO. 170,9,15,17, L.R. DAG NO. 12.13,39,40,41,42,44,45, 60,61,62,63,6,7,8,9,10,11,12,13,14,15,16,17,21,22, 24,1,2,11 P.S-SHIBPUR, WARD NO-39, BOROUGH -VI, DIST HOWRAH-711103, UNDER HOWRAH MUNICIPAL CORPORATION, WEST BENGAL, PREVIOUSLY SANCTIONED VIDE BRC NO. 358/19-20 DATED 4.02.2020

TITLE:-
G.A OF FOUNDATION LAYOUT (TOWER-B)

- SPECIFICATION**
1. SET CLASS CEMENT BRICK WORK IN SUPERSTRUCTURE
 2. 200 THK. EXT. BRICK WALL & 100 THK. INT. BRICK WALL BY 1:4 CEM-SAND MORTAR
 3. LEAN CONG. (1:2:8) WITH 10 MM. DOWN GRADED STONE CHIPS FOR ALL P. C. G. WORKS.
 4. AS IS CONC. 1:1:2 FOR ALL R.C.C. WORKS
 5. 20 MM. & 10 MM. THK. PLASTER (1:5 ON EXT. & INT. BRICK WALL RESPECTIVELY & 1 MM. THK. PLASTER (1:3) ON CEILING
 6. 20 X 4 FLAT ORNAMENTAL GRILL WITH WINDOW FRAME & 40 MM. THK. MARBLE FLOORING INCLUDING BRITING OVER R.C.C. FLOOR SLAB
 7. SINGLE LAYER F.F.S. IN FOUNDATION & PLUMB
 8. HIRE & LABOUR FOR SHUTTERING & LABOUR WORKS INCLUDING STOUT PROP TO BE PLACED AS PER DIRECTION
 9. FOR STEEL BAR FOR ALL R.C.C. WORKS INCLUDING DISTRIBUTERS & BINDERS
 10. SANITARY & PLUMBING FITTING & FIXING COMPLETE AS PER RULE
 11. MATERIALS TO BE USED : CEMENT- PORTLAND, SAND- MEDIUM COARSE, STONE CHIPS- 10 MM. DOWN GRADED
 12. CLEAR COVER TO MAIN REIN. FOUNDATION- 50 MM. COLUMN- 40 MM. BEAM- 25 MM. SLAB- 20 MM.
 13. SAL WOOD TO BE USED FOR DOOR & WINDOW FRAME & TEAK WOOD FOR SHUTTERS (ALL DIMENSIONS ARE IN MM. UNLESS OTHERWISE MENTIONED & WRITTEN DIMENSIONS WILL SUPERCEDE MEASURED DIMENSIONS)

DECLARATION
 THE PLOT IS BOUND BY BOUNDARY WALL. THE CHARACTER OF THE ROAD IS A H.A.C. ROAD. 100 HSBY CLEAR WITH FULL RESPONSIBILITY THAT THE BUILDING PLAN HAS BEEN DRAWN BY ME AS PER PROVISION OF K.L.C. BUILDING RULES 2008 AS EXTENDED MUTA-18. IN ACCORDANCE TO K.L.C. AND THE SITE CONDITION INCLUDING THE WIDTH OF THE ABUTTING ROAD. CONFORM WITH THE SITE PLAN AND THAT IS BUILDABLE SITE AND NOT A TANK OR FILLED UP LAND.

IDEAL RIVERVIEW PROJECTS PVT. LTD.
 PROJECT MANAGER
 MALAY KUMAR GHOSH
 REGISTERED ARCHITECT
 REG. NO. CA201464
 35A, DR. SARAT BANERJEE ROAD,
 KOLKATA-700 029

DECLARATION
 I, CERTIFIED THAT THE FOUNDATION AND THE SUPER STRUCTURE OF THE BUILDING HAVE BEEN SO DESIGNED BY ME THAT IT IS SAFE IN ALL RESPECT INCLUDING IN THE CONSIDERATION OF THE BEARING CAPACITY & SETTLEMENT OF SOIL.

BIBEK BIKASH MULLICK
 638-39/1/2
 HOWRAH MUNICIPAL CORPORATION
 SIGNATURE OF STRUCTURAL ENGINEERS
 BIBEK BIKASH MULLICK

DECLARATION
 I, CERTIFIED THAT THE FOUNDATION AND THE SUPER STRUCTURE OF THE BUILDING HAVE BEEN SO DESIGNED BY ME THAT IT IS SAFE IN ALL RESPECT INCLUDING IN THE CONSIDERATION OF THE BEARING CAPACITY & SETTLEMENT OF SOIL.

ARUN BIKASH CHOUHURY
 35A, DR. SARAT BANERJEE ROAD,
 KOLKATA-700 029

DECLARATION
 I, CERTIFIED THAT THE FOUNDATION AND THE SUPER STRUCTURE OF THE BUILDING HAVE BEEN SO DESIGNED BY ME THAT IT IS SAFE IN ALL RESPECT INCLUDING IN THE CONSIDERATION OF THE BEARING CAPACITY & SETTLEMENT OF SOIL.

GEOTECH ENGINEERS PVT. LTD.
 6A, MILTON PARK, GARDIA, KOLKATA-700044

UNDERTAKING

- 1) I/ WE UNDERTAKE THAT WHEN THE SEWER LINE WILL BE AVAILABLE, I/ WE SHALL TAKE CONNECTION AT MY OWN COST AS PER RULE.
- 2) NO BUILDING MATERIALS WILL BE STACKED/ DEPOSITED ON ROAD OVERNIGHT.
- 3) I/ WE SHALL ARRANGE FOR RASING & MAINTENANCE OF TRAFFIC AS SHOWN IN THE DRAWING AT MY OWN COST.

ARCHITECTS
 35A, DR. SARAT BANERJEE ROAD,
 KOLKATA 700-029
 PH: 245-4034/459

STRUCTURAL CONSULTANT:
P.M. CONSULTANT
 STRUCTURAL ENGINEERING CONSULTANT
 3A, SIDDESWARI ROAD,
 KOLKATA - 700029.
 PH: 245-4034/459

DESIGNED-BBM
 CHECKED-BBM
 DATE - 18.10.23

SCALE : 1:100, 1:25
 DATE : 18.10.23

DRG. NO - PMC/MUN/ST/SHALIMAR/TOWER-B/01
 THIS DRAWING IS A PROPERTY OF P.M. CONSULTANT 3A, SIDDESWARI ROAD, KOLKATA-700029. ANY MODIFICATION, CHANGES, DEVIATIONS IS NOT PERMISSIBLE WITHOUT PRIOR INTIMATION TO P.M. CONSULTANT IN THE CONTRARY, THIS WILL BE TREATED AS ILLEGAL ACT.

THE HOWRAH MUNICIPAL CORPORATION
 BUILDING DEPARTMENT

SPACE FOR H.M.C.

PARTY'S COPY

Structural plan and design calculation submitted by the structural engineer have been kept with E.P. No. 144/21-22 Date 3/18/23 for record of the Howrah Municipal Corporation without verification. No deviation from the submitted structural plan should be made at the time of erection without submitting fresh structural plan along with design calculation and stability certificate in the prescribed form, necessary steps should be taken for the safety of the adjoining premises public and private properties and safety of Human Life during construction.

[Signature]
Assistant Engineer
Building Department
Howrah Municipal Corporation

APPROVED AS PER ORDER OF COMMISSIONER 3/18/23

PLACED IN MUNICIPAL BUILDING COMMITTEE DATED 15/9/23